burda EASY

Größen • Tailles • Sizes
Eur.: 36 - 46
US: 10 - 20

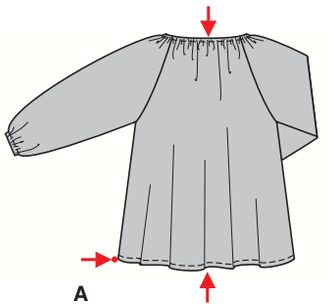

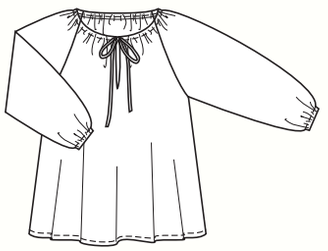

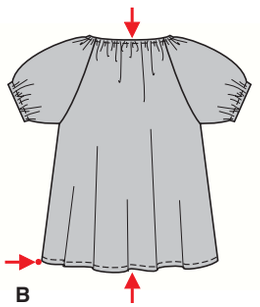

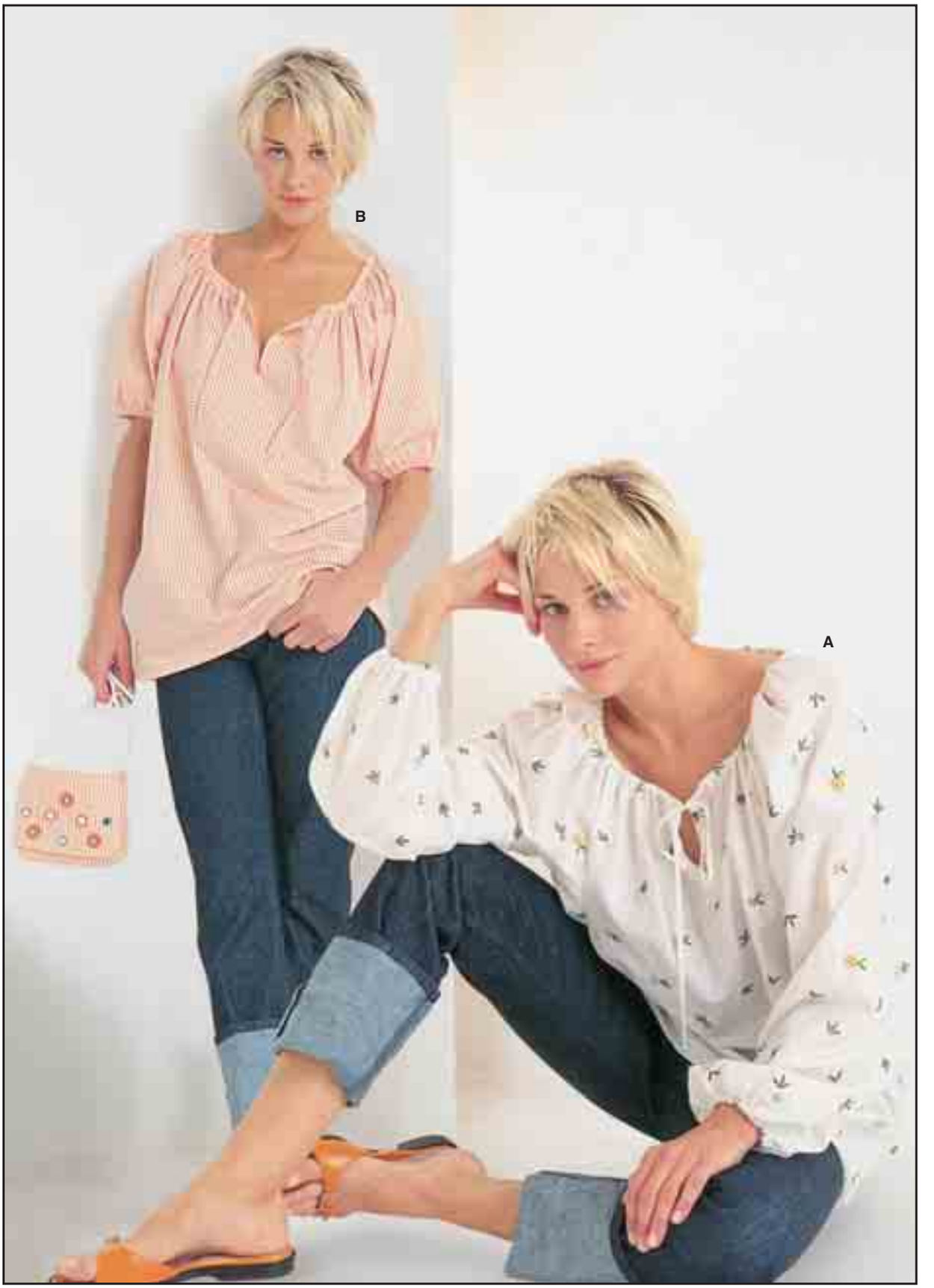

A B 66-69 cm
26" - 27¼"

A B 156 - 172 cm
61½" to 67¾"

sehr leicht, très facile, very easy, muy fácil.
AB: sehr weit, très ample, very loose fitting.

Stoffempfehlung:
Viskose, Batist, Seide, Georgette, Chiffon.
Tissus conseillés:
viscose, batiste, soie, georgette, chiffon.

BLUSE • BLOUSE • BLUSA

Größen Tailles • Sizes	Eur. US	90 cm / 36 ins 36/38 10/12	40/42 14/16	44/46 18/20	114 cm / 45 ins 36/38 10/12	40/42 14/16	44/46 18/20	140 cm / 55 ins 36/38 10/12	40/42 14/16	44/46 18/20
A	m	2.95	3.00	3.05	2.20	2.25	2.55	1.70	2.25	2.25
	yds	3 3/8 ★	3 3/8 ★	3 1/2 ★	2 1/2 ★	2 5/8 ★	2 7/8 ★	1 7/8 ➔	2 5/8 ➔	2 5/8 ➔
B	m	2.35	2.35	2.40	1.90	1.90	1.90	1.50	1.90	1.90
	yds	2 5/8 ★	2 5/8 ★	2 5/8 ★	2 1/8 ★	2 1/8 ★	2 1/8 ★	1 3/4 ➔	2 1/8 ➔	2 1/8 ➔

➔ mit Richtung • avec sens • with nap ★ ohne Richtung • sans sens • without nap

Recommended fabrics: viscose rayon, batiste, silk, georgette, chiffon.

2975 ★