

**PLUS** Größen • Tailles • Sizes  
 Eur.: **38 - 50**  
 US: **12 - 24**

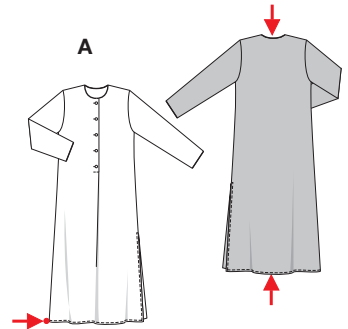

**A**  
 135 - 138 cm  
 53 1/4" to 54 1/2"  
**A**  
 132 - 160 cm  
 52" to 63"

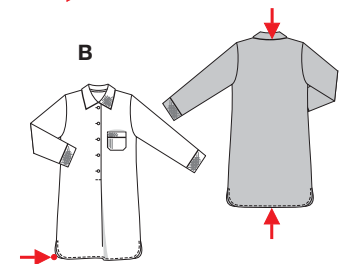

**B**  
 97 - 100 cm  
 38 1/4" to 39 1/2"  
**B**  
 125 - 153 cm  
 49 1/4" to 60 1/4"

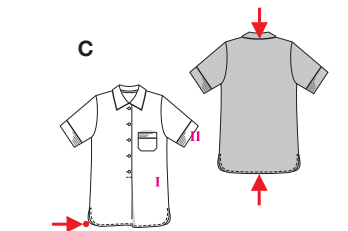

**C**  
 75 - 78 cm  
 29 3/4" to 30 3/4"  
**C**  
 121 - 149 cm  
 47 3/4" to 58 3/4"

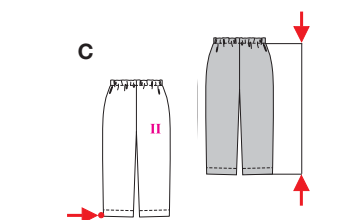

**C**  
 77 cm  
 30 1/2"  
**C**  
 46 - 56 cm  
 18 1/8" to 22 1/4"

**NACHTWÄSCHE**



mittel, moins facile, average, dificultad media.

**ABC:** weit, ample, loose fitting.

**Stoffempfehlung:** Batist, Wäscheflanell, Satin, Jersey.

**Tissus conseillés:** batiste, flanelle lingerie, satin, jersey.  
**Recommended fabrics:** batiste, lingerie flannel, satin, jersey.

→ mit Richtung  
 avec sens • with nap

★ ohne Richtung  
 sans sens • without nap

**LINGERIE DE NUIT • SLEEPWEAR • LENCERIA DE NOCHE**

| Größen<br>Tailles • Sizes   | Eur.<br>US | 114 cm / 45 ins |               |               |               |               |               |               |               | 140 cm / 55 ins |               |               |               |               |               |  |  |
|---|------------|-----------------|---------------|---------------|---------------|---------------|---------------|---------------|---------------|-----------------|---------------|---------------|---------------|---------------|---------------|--|--|
|   |            | 38              | 40            | 42            | 44            | 46            | 48            | 50            | 38            | 40              | 42            | 44            | 46            | 48            | 50            |  |  |
| <b>A</b>  | m<br>yds   | 2.85<br>3 1/4   | 2.85<br>3 1/4 | 3.55<br>4     | 3.55<br>4     | 3.55<br>4     | 3.55<br>4     | 3.55<br>4     | 2.20<br>2 1/2 | 2.20<br>2 1/2   | 2.35<br>2 5/8 | 2.35<br>2 5/8 | 2.40<br>2 5/8 | 2.95<br>3 3/8 | 2.95<br>3 3/8 |  |  |
| <b>B</b> längsgestreifter Stoff<br>tissu à rayures verticales<br>vertically striped fabric    | m<br>yds   | 2.10<br>2 3/8   | 2.10<br>2 3/8 | 2.15<br>2 1/2 | 2.15<br>2 1/2 | 2.80<br>3 1/8 | 2.80<br>3 1/8 | 2.85<br>3 1/4 | 1.70<br>1 7/8 | 1.70<br>1 7/8   | 1.75<br>2     | 1.75<br>2     | 1.75<br>2     | 1.90<br>2 1/8 | 1.90<br>2 1/8 |  |  |
| <b>B</b> Garniturstoff<br>Tissu garniture<br>Contrasting fabric                               | m<br>yds   | 0.50<br>5/8     | 0.50<br>5/8   | 0.50<br>5/8   | 0.50<br>5/8   | 0.50<br>5/8   | 0.50<br>5/8   | 0.50<br>5/8   | 0.50<br>5/8   | 0.50<br>5/8     | 0.50<br>5/8   | 0.50<br>5/8   | 0.50<br>5/8   | 0.50<br>5/8   | 0.50<br>5/8   |  |  |
| <b>C I</b>  | m<br>yds   | 1.65<br>1 7/8   | 1.65<br>1 7/8 | 1.85<br>2 1/8 | 1.85<br>2 1/8 | 2.30<br>2 5/8 | 2.30<br>2 5/8 | 2.30<br>2 5/8 | 1.35<br>1 3/8 | 1.35<br>1 3/8   | 1.40<br>1 5/8 | 1.40<br>1 5/8 | 1.40<br>1 5/8 | 1.40<br>1 5/8 | 1.75<br>2     |  |  |
| <b>C II</b> längsgestreifter Stoff<br>tissu à rayures verticales<br>vertically striped fabric | m<br>yds   | 1.90<br>2 1/8   | 1.90<br>2 1/8 | 1.90<br>2 1/8 | 1.90<br>2 1/8 | 1.90<br>2 1/8 | 1.90<br>2 1/8 | 1.90<br>2 1/8 | 1.55<br>1 3/4 | 1.55<br>1 3/4   | 1.55<br>1 3/4 | 1.55<br>1 3/4 | 1.55<br>1 3/4 | 1.90<br>2 1/8 | 1.90<br>2 1/8 |  |  |