

**PLUS** Größen • Tailles • Sizes  
 Eur.: **36 - 48**  
 US: **10 - 22**

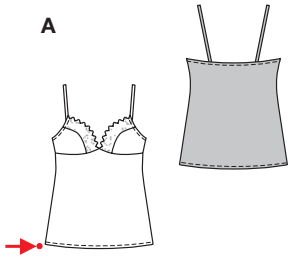

**A** 100 - 126 cm  
 39 1/2" to 49 3/4"

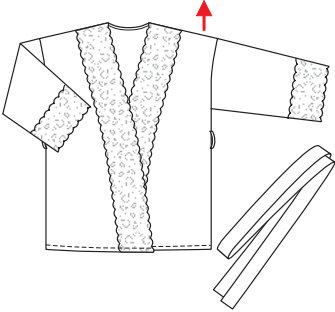
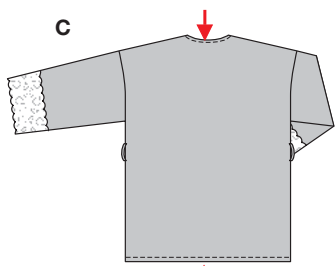
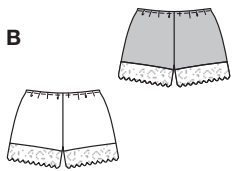

**C** 85 - 89 cm  
 33 1/2" to 35"

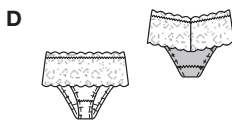

**8386** ★



## WÄSCHESET



leicht, facile, easy, fácil.

**ABD:** eng anliegend, très ajusté, close fitting.

**C:** weit, ample, loose fitting.

**Stoffempfehlung:** AB: Nur elastische Wäschestoffe; C: Seidige Wäschestoffe; D: Elastikjersey.

**Tissus conseillés:** AB: uniquement tissus élastiques pour lingerie; C: tissus soyeux pour lingerie; D: jersey élastique.

**Recommended fabrics:** AB: use stretch lingerie fabric only; C: silky lingerie fabric; D: stretch jersey.

## ENSEMBLE DE LINGERIE • LINGERIE SET • ROPA INTERIOR

| Größen<br>Tailles • Sizes | Eur.<br>US | 114 cm / 45 ins |               |               |               |               |               |               | 140 cm / 55 ins |               |               |               |               |               |               |
|---------------------------|------------|-----------------|---------------|---------------|---------------|---------------|---------------|---------------|-----------------|---------------|---------------|---------------|---------------|---------------|---------------|
|                           |            | 36<br>10        | 38<br>12      | 40<br>14      | 42<br>16      | 44<br>18      | 46<br>20      | 48<br>22      | 36<br>10        | 38<br>12      | 40<br>14      | 42<br>16      | 44<br>18      | 46<br>20      | 48<br>22      |
| <b>A</b>                  | m<br>yds   | 0.85<br>1       | 0.85<br>1     | 0.90<br>1     | 0.95<br>1     | 1.00<br>1 1/8 | 1.05<br>1 1/4 | 1.10<br>1 1/4 | 0.70<br>7/8     | 0.70<br>7/8   | 0.75<br>7/8   | 0.75<br>7/8   | 0.80<br>7/8   | 0.80<br>7/8   | 0.85<br>1     |
| <b>B</b>                  | m<br>yds   | 0.40<br>1/2     | 0.40<br>1/2   | 0.40<br>1/2   | 0.45<br>5/8   | 0.50<br>5/8   | 0.60<br>3/4   | 0.75<br>7/8   | 0.35<br>1/2     | 0.35<br>1/2   | 0.35<br>1/2   | 0.40<br>1/2   | 0.45<br>5/8   | 0.45<br>5/8   | 0.45<br>5/8   |
| <b>C</b>                  | m<br>yds   | 2.35<br>2 3/8   | 2.35<br>2 3/8 | 2.40<br>2 3/8 | 2.60<br>2 1/8 | 2.75<br>3 1/8 | 3.05<br>3 1/2 | 3.05<br>3 1/2 | 2.05<br>2 1/8   | 2.05<br>2 1/8 | 2.05<br>2 1/8 | 2.45<br>2 3/4 | 2.45<br>2 3/4 | 2.45<br>2 3/4 | 2.45<br>2 3/4 |
| <b>D</b>                  | m<br>yds   | 0.45<br>5/8     | 0.45<br>5/8   | 0.45<br>5/8   | 0.45<br>5/8   | 0.45<br>5/8   | 0.45<br>5/8   | 0.45<br>5/8   | 0.45<br>5/8     | 0.45<br>5/8   | 0.45<br>5/8   | 0.45<br>5/8   | 0.45<br>5/8   | 0.45<br>5/8   | 0.45<br>5/8   |

→ mit Richtung • avec sens • with nap

★ ohne Richtung • sans sens • without nap