

PLUS Größen • Tailles • Sizes
 Eur.: **44 - 58**
 US: **18 - 32**

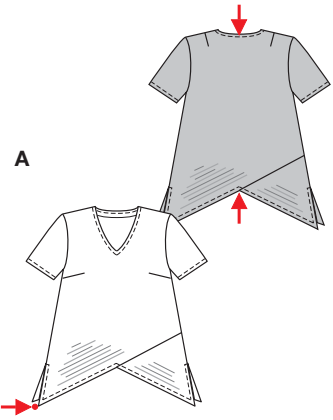

A

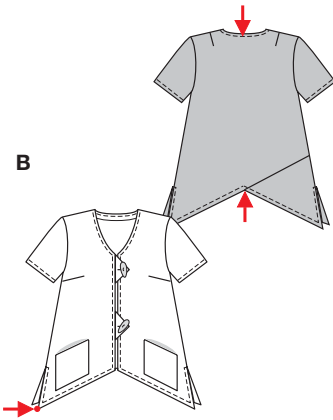

B

AB 64 - 72 cm
 25³/₄" to 28¹/₂"

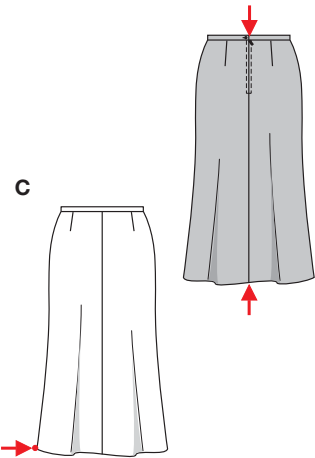

C

C 93 cm
 36³/₄"
 C 149 - 188 cm
 58³/₄" to 74"



OBERTEIL & ROCK

●●●●●
 leicht, facile, easy, fácil.
AB: normal weit, semi-ajusté, semi-fitted; **Schulter Epaule • Shoulder:** normal, normale, average width.
C: körpernah, ajusté, fitted.

Stoffempfehlung: Leinenmischgewebe, Viskose; AC: auch Jersey.
Tissus conseillés: lin mélangé, viscose; AC: aussi jersey.
Recommended fabrics: linen blends, viscose rayon; AC: jersey as well.

HAUT & JUPE • TOP & SKIRT • CUERPO & FALDA

Größen Tailles • Sizes	Eur. US	114 cm / 45 ins								140 cm / 55 ins							
		44 18	46 20	48 22	50 24	52 26	54 28	56 30	58 32	44 18	46 20	48 22	50 24	52 26	54 28	56 30	58 32
A längsgestreifter Stoff tissu à rayures verticales vertically striped fabric	m yds	1.40 ★	1.45 ★	1.50 ★	1.60 ★	1.70 ★	1.80 ★	1.95 ★	2.15 ★	1.25 ★	1.25 ★	1.30 ★	1.35 ★	1.40 ★	1.50 ★	1.70 ★	1.80 ★
B	m yds	2.10 ★	2.10 ★	2.20 ★	2.25 ★	2.25 ★	2.30 ★	2.40 ★	2.60 ★	1.85 ★	1.90 ★	1.90 ★	2.10 ★	2.15 ★	2.15 ★	2.20 ★	2.25 ★
C	m yds	2.00 →	2.00 →	2.00 →	2.00 →	2.00 →	2.00 →	2.00 →	2.00 →	1.80 ★	1.90 ★	2.00 ★	2.00 ★	2.00 ★	2.00 ★	2.00 ★	2.00 ★

→ mit Richtung • avec sens • with nap
 ★ ohne Richtung • sans sens • without nap

8629