

Größen • Tailles • Sizes
Eur.: **92 - 116**
US: **2 - 6**

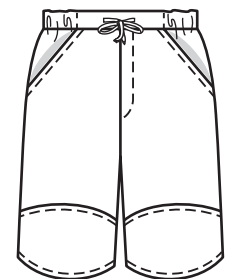
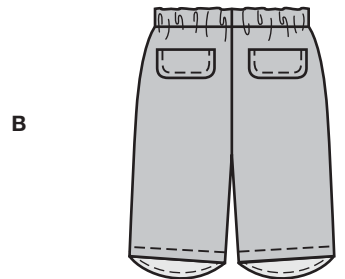
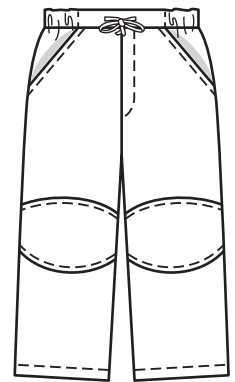
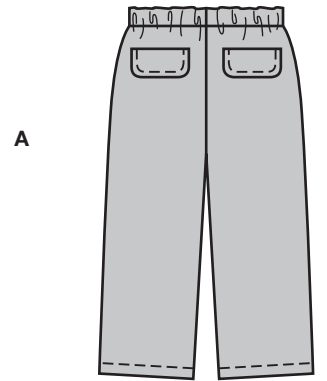

start 2

geringe Kenntnisse
quelques connaissances
little sewing experience
pocos conocimientos
AB: normal weit, semi-ajusté, semi-fitted.

Stoffempfehlung: Baumwollstoffe, weiche Jeansstoffe, Leinenmischgewebe.

Tissus conseillés: tissus en coton, tissu jean souple, lin mélangé.

Recommended fabrics: cottons, soft denim, linen blends.

HOSE • PANTALON • PANTS

Größen Tailles • Sizes	Eur. US	114 cm / 45 ins					140 cm / 55 ins				
		92 2	98 3	104 4	110 5	116 6	92 2	98 3	104 4	110 5	116 6
A	m yds	0.85 1	0.95 1 1/8 →	0.95 1 1/8 →	1.05 1 1/4 →	1.05 1 1/4 →	0.75 7/8 →	0.85 1 →	0.85 1 →	0.90 1 →	0.90 1 →
B	m yds	0.75 7/8 →	0.80 7/8 →	0.80 7/8 →	0.85 1 →	0.85 1 →	0.60 3/4 →	0.65 7/8 →	0.65 7/8 →	0.70 7/8 →	0.70 7/8 →

→ mit Richtung • avec sens • with nap

9840

