

Misses' tops and vest have self fabric bindings finished with a blind hem stitch for a scalloped edge. View A pull-over top has crew neckline and long sleeves. View B pull-over top has wide neckline and short sleeves. Vest has button closure and patch pockets.

VIEW A Back

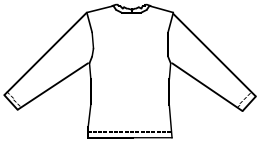

VIEW B Back

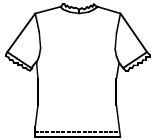

VEST Back

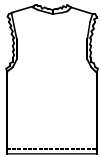

**KWIK•SEW®**  
**2555** price

**MISSES' TOPS & VEST** DESIGNED FOR STRETCH KNITS ONLY WITH 25% STRETCH  
 Sizes: XS-S-M-L-XL Suggested Fabrics: Interlock, textured knits, thermal knits

Size	XS	S	M	L	XL	
<b>Finished Length of Top from Natural Neckline</b>						
View A or B	23 1/4 (59)	23 3/4 (60)	24 1/4 (62)	24 3/4 (63)	25 1/4 (64)	" (cm)
<b>Finished Length of Vest at Center Back</b>						
	26 1/4 (67)	26 3/4 (68)	27 1/4 (69)	27 3/4 (70)	28 1/4 (72)	" (cm)
<b>Material Required:</b>	Fabric requirement allows for nap, one-way design or shading. Extra fabric may be needed to match design or for shrinkage.					
<b>Fabric 60" (152 cm) Wide</b>						
View A	1 1/2 (1.40)	1 1/2 (1.40)	1 1/2 (1.40)	1 5/8 (1.50)	1 5/8 (1.50)	yd (m)
View B	1 (0.95)	1 (0.95)	1 1/8 (1.05)	1 1/8 (1.05)	1 1/8 (1.05)	yd (m)
Vest	1 1/8 (1.05)	1 1/8 (1.05)	1 1/8 (1.05)	1 1/8 (1.05)	1 1/8 (1.05)	yd (m)

**Notions:** Thread, scrap piece of fusible interfacing, Vest: Five 3/8" (10 mm) buttons.