Perfect Pajamas!

3922 TODDLER'S PERFECT PAJAMAS
Sizes: T1-T2-T3-T4

DESIGNED FOR WOVEN AND FIRM KNIT FABRICS.
Suggested Fabrics: Flannel, cotton, cotton blends, fleece, and sweatshirt fleece.

INSIDE LEG TO FLOOR					
SIZE	**T1**	**T2**	**T3**	**T4**	
A & B	**10¾** 27	**12½** 32	**14½** 37	**16½** 42	**in** cm

FABRIC 58" (148 cm) WIDE					
A	**1¼** 1.15	**1⅜** 1.30	**1½** 1.40	**1⅝** 1.50	**yd** m
B	**1** 0.95	**1⅛** 1.05	**1¼** 1.15	**1⅜** 1.30	**yd** m

GRIPPER FABRIC 10" (25 cm) WIDE					
A & B	¼ 0.25	¼ 0.25	¼ 0.25	¼ 0.25	**yd** m

RIBBING 28" (70 cm) WIDE					
SIZE	**T1**	**T2**	**T3**	**T4**	
A	**5** 13	**5** 13	**5** 13	**5** 13	**in** cm
B	**9** 23	**9** 23	**9** 23	**9** 23	**in** cm

FABRIC 44" (112 cm) WIDE					
A	**1⅝** 1.50	**1⅞** 1.75	**2** 1.85	**2¼** 2.10	**yd** m
B	**1¼** 1.15	**1½** 1.40	**1¾** 1.60	**1⅞** 1.75	**yd** m

NOTIONS: Thread, ½ yd (0.50 m) of ¾" (2 cm) wide elastic, five ⅜" (1 cm) buttons or snap sets for front, eight ⅜" (1 cm) open ring snap sets for inside leg, ⅞ yd (0.80 m) of wide single-fold bias tape. **View A:** ½ yd (0.50 m) of ¼" (6 mm) wide elastic.

Loose fitting pajamas have button or snap closure on front, elastic in casing at waist, ribbing neckband and sleeve cuffs, and snap closure at inside legs. View A has feet with non-slip soles and stitched elastic at ankles. View B has ribbing cuffs at bottom edges of legs.
Pattern includes 1/4" (6 mm) seam allowances.

View A Back

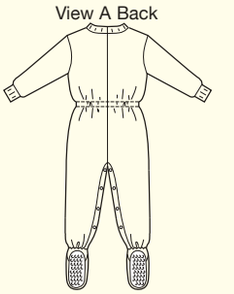
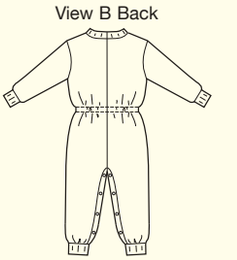
View B Back