

Pattern 5001

Sizes: Small & Large

Price



KWIK •SEW®

Sample Pattern



CLUTCH PURSE

This stylish clutch purse in two sizes is lined, has piping at outer edges, and snap closure.

Suggested Fabrics:

Brocade, silk, cotton types, jacquard, linen

Material Required:

3/8 yd (0.35 m) of Fabric, Lining, and Fusible Interfacing
28" (70 cm) Wide (minimum width).

Notions:

Thread, 1 yd (0.95 m) of piping, one magnetic snap.

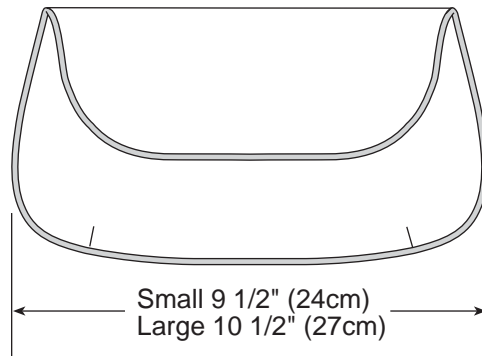

KWIK•SEW Pattern Co., Inc.
3000 Washington Ave. North
Minneapolis, MN 55411-1699 U.S.A.
www.kwiksew.com



KWIK•SEW® Patterns

misses'
plus sizes
men's
girls'
boys'
toddlers'
babies'
crafts

*Fashion for the
whole family!*



- ◆ Five sizes in each pattern
- ◆ Printed on quality paper
- ◆ Always easy sewing
- ◆ Great fit and professional results

Table of Contents

Material Requirements	pg. 1
Pattern Piece FRONT	pg. 3
Pattern Piece BACK	pg. 4
Sewing Instructions	pg. 5, 6

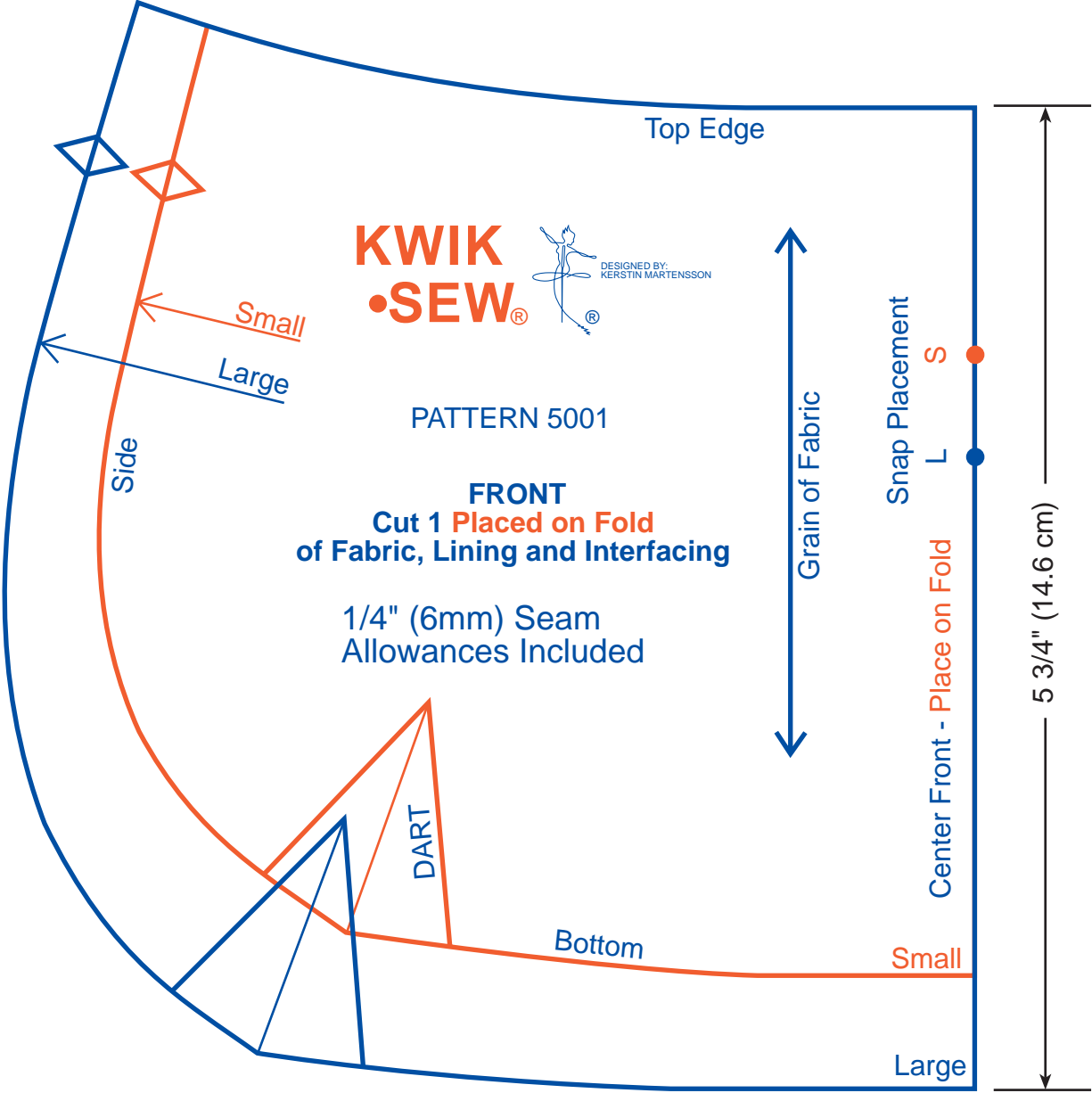

KWIK•SEW®

PATTERN 5001

BACK

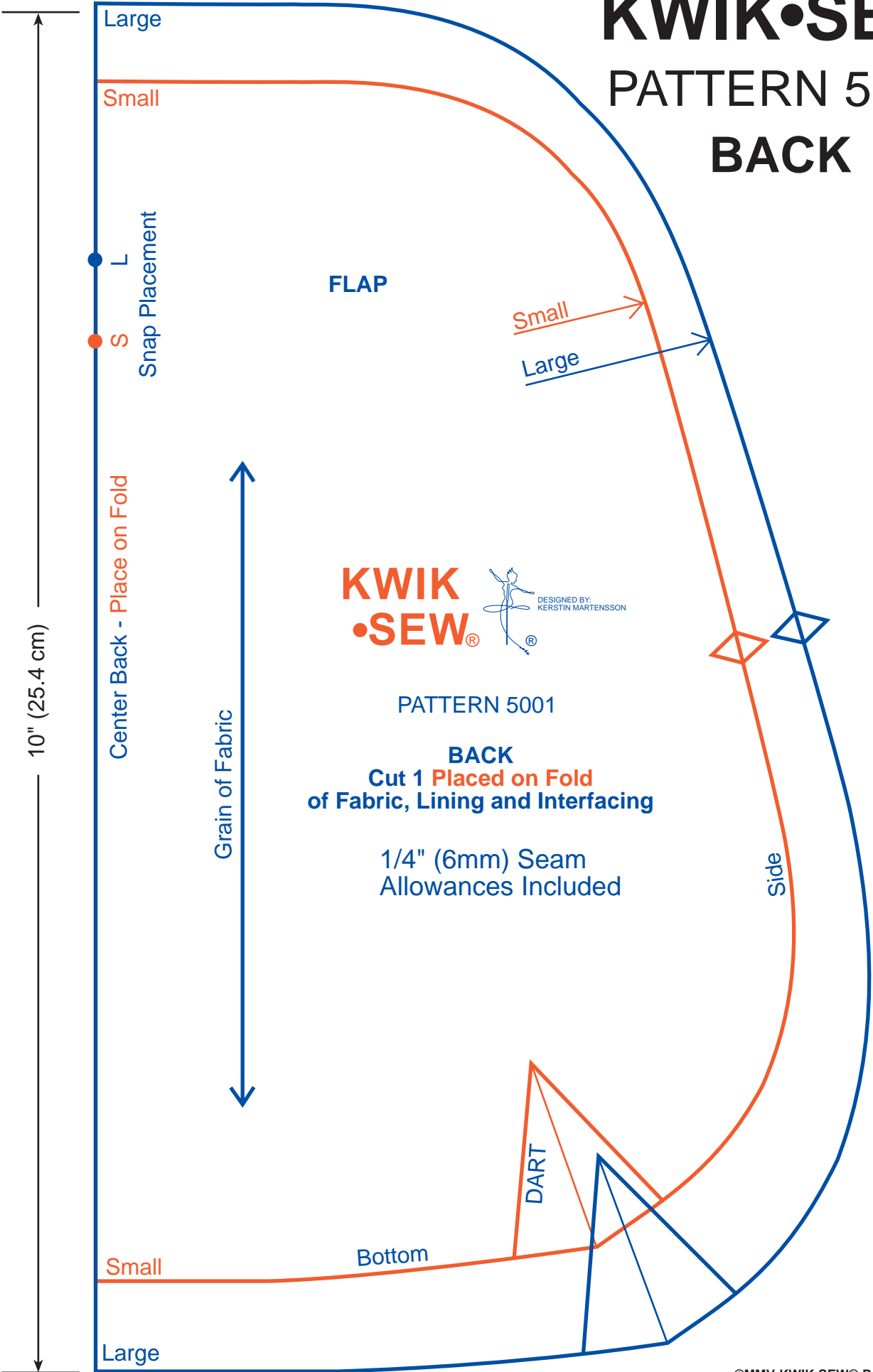



DESIGNED BY:
KERSTIN MARTESSON

Pattern 5001 Clutch Purse

INSTRUCTIONS

Sizes: Small & Large

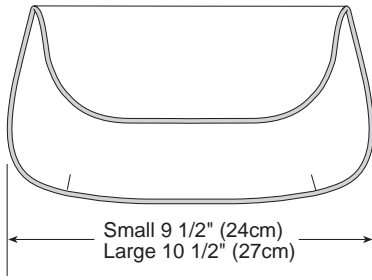

HOW TO USE KWIK•SEW® PATTERN

Pattern has two sizes and is color coded for the different sizes. Select the size and cut out pattern. Make sure the pattern pieces are printed at 100% scale by measuring the guide by the side of each pattern piece.

CUTTING

Preshrink fabric, if necessary. Fold fabric, right sides together, and place pattern pieces on fabric, following the layout. Follow arrows for correct grain, placing ends of grain line an equal distance from the selvage. Hold pattern pieces in place with weights or pins. Cut out pattern pieces using scissors or rotary cutter. Before removing the pattern pieces from fabric, transfer all construction lines, dots and notches to fabric. The easiest way to mark notches, center front, center back and fold lines is to make tiny clips on seam allowances, or mark with chalk or a water-soluble pen. Label pattern pieces on wrong side with tape.

LAYOUT CODE

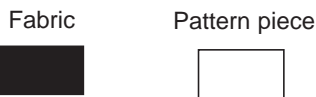

Fabric, Lining and Interfacing 28" (70 cm) Wide

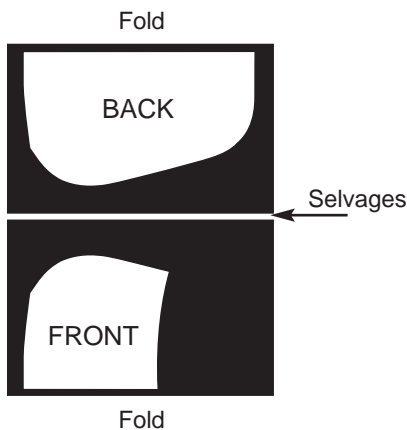

SEWING PROCEDURES

Use an all-purpose thread and a size 12/80 sewing machine needle for light to medium weight fabric or a size 14/90 for heavyweight fabric. Sew the seams with a medium length straight stitch.

Overcast the seam allowances together if necessary; using a medium zigzag or three-step zigzag stitch.



SEAM ALLOWANCES

1/4" (6 mm) seam allowances are included for all seams.

PRESSING

Steam press each seam as sewn. Clip seam allowances where necessary so seams are flat.

CLIP INNER CURVES



NOTCH OUTER CURVES



CLIP CORNERS

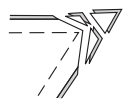

FABRIC ILLUSTRATION CODE

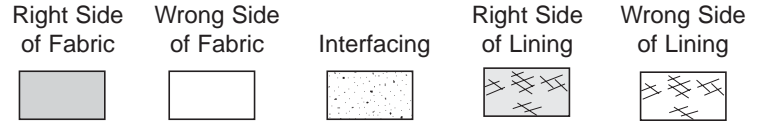

PURSE

1. Fuse interfacing to wrong sides of lining front and lining back. Fuse a scrap piece of interfacing to wrong side of fabric front at snap placement.

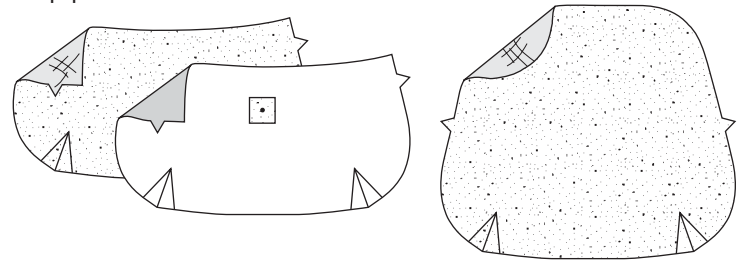

2. Stitch darts at bottom of fabric and lining fronts and backs. Trim darts 1/4" (6 mm) from stitches. Press darts open.

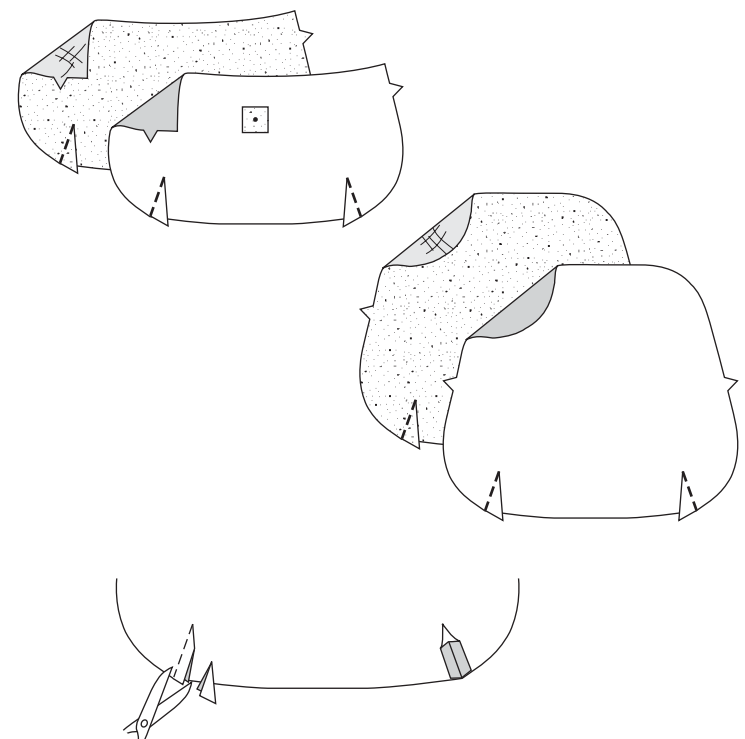

3. Following instructions on closure package, apply socket to right side of fabric front at placement marked. Apply stud piece to right side of lining back at placement marked.

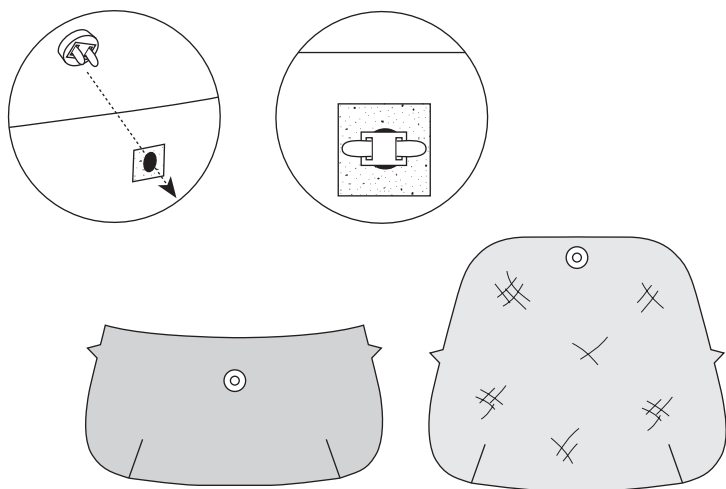

4. Stitch fabric front to lining front, right sides together, at top edge. Clip curved seam allowances. Turn right side out and press. Pin outer edges to keep together.

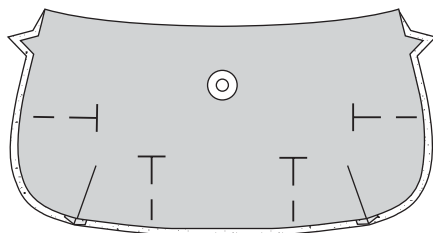
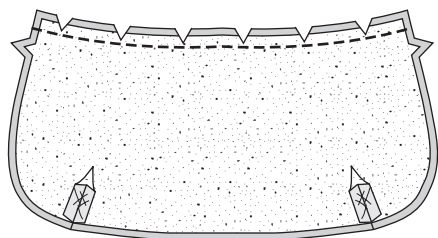

5. Pin lining side of front to right side of lining back at bottom and sides, matching darts and notches. Stitch close to outer edges.

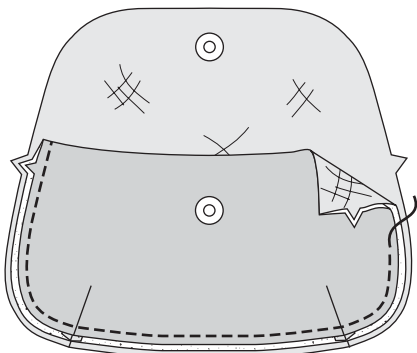

6. Pin piping to right side of fabric back at outer edges, with raw edges even; start at notch on one side and overlap ends of piping, as shown. Stitch, following stitches on piping.

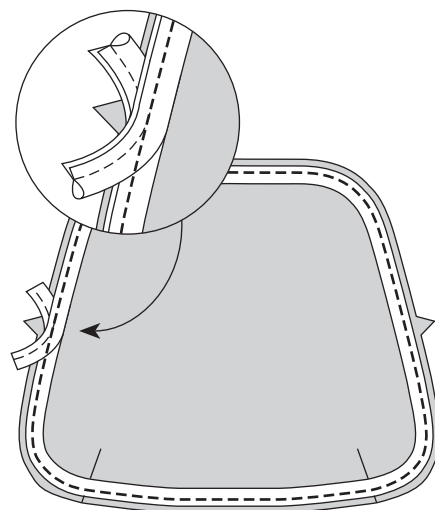

7. Pin lining back (with front) to fabric back, right sides together, matching darts and notches. Stitch, following previous stitches, and leave a 3" (8 cm) opening for turning at top of flap. Clip curved seam allowances.

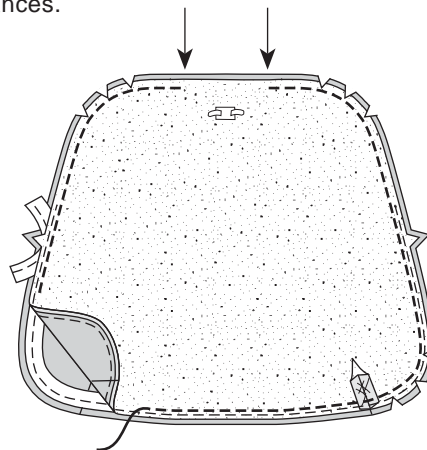

8. Turn right side out through opening on flap. Turn lining inside bag. Press. At opening, fold under raw edge of lining and secure to piping with hand stitches.

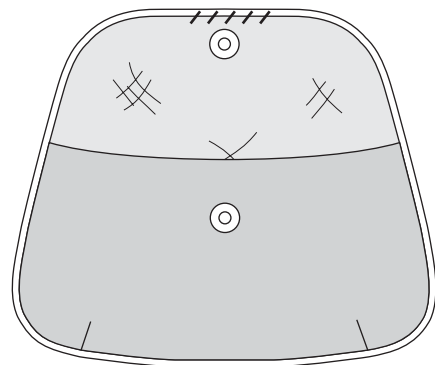

Copyright © MMV **KWIK•SEW**® Pattern Co., Inc. All rights reserved. Protected under international copyright law. Commercial or industrial use prohibited unless there is a written agreement with **KWIK•SEW**® Pattern Co., Inc.

KWIK•SEW® Pattern Co., Inc. is not responsible for misprints or other errors, and in no event shall be liable for any damages whatsoever resulting from the purchase or use of this product.