

2411

7 PIECES/PIEZAS

Métrages et Instructions de couture en Français à l'intérieur de l'enveloppe.

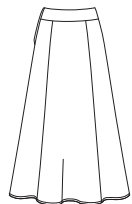

A,C

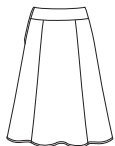

B,D

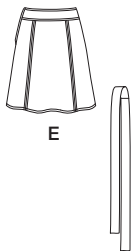

E

MISSES' SKIRTS WITH LENGTH VARIATIONS AND BELT

Fabrics: Cotton and Cotton Blends, Laundered Cottons, Chambray, Lightweight Denim, Poplin, Seersucker, Crepe, Silks and Silk Types, Charmeuse, Challis, Laundered Silks-Rayons, Satin, Jerseys, Soft Lightweight Linen and Linen Blends. Extra fabric needed to match plaids, stripes or one-way design fabrics.

Notions: Thread, one 7" zipper, hook and eye. **B,D:** Four ¾" buttons.

Look for Simplicity notions and Wrights® Trims.

BODY MEASUREMENTS (For Sizing Help Visit www.simplicity.com)

Bust	31½	32½	34	36	38	40	42	44	46	In "
Waist	24	25	26½	28	30	32	34	37	39	"
Hip-9" below waist	33½	34½	36	38	40	42	44	46	48	In "
Back-neck to waist	15½	16	16½	16½	16½	17	17½	17½	17½	In "
Pattern Size	8	10	12	14	16	18	20	22	24	
Sizes-European	34	36	38	40	42	44	46	48	50	

A Skirt

45***	2½	2½	2½	2½	2½	3½	3½	3½	3½	Yd "
60***	1½	1½	1½	2	2½	2½	2½	2½	2½	"

B Skirt

45***	1½	1½	1½	1½	1½	1½	1½	1½	2½	Yd "
60***	1½	1½	1½	1½	1½	1½	1½	1½	1½	"

C Skirt

45***	2½	2½	2½	2½	2½	3½	3½	3½	3½	Yd "
60***	1½	1½	1½	1½	2½	2½	2½	2½	2½	"

D Skirt

45***	1½	1½	1½	1½	1½	1½	1½	2	Yd "	
60***	1½	1½	1½	1½	1½	1½	1½	1½	1½	"

E Skirt

45***	1½	1½	1½	1½	1½	1½	1½	1½	1½	Yd "
60***	1½	1½	1½	1½	1½	1½	1½	1½	1½	"

All Views Interfacing - ¾ yd. of 20" to 25" lightweight fusible including B,D Flaps

Belt - 1½ yd. of 45" or 60"***

FINISHED GARMENT MEASUREMENTS (Includes Design and Wearing EASE)

All Views Hip	38	39	40½	42	44	46	48	51	53	In "
A,C Skirt Length	32	32	32	32	32	32	32	32	32	"
B,D Skirt Length	23	23	23	23	23	23	23	23	23	"
E Skirt Length	18	18	18	18	18	18	18	18	18	"
A Skirt Width	80	81	82½	84	86	88	90	93	95	"
B Skirt Width	64½	65½	67	68½	70½	72½	74½	77½	79½	"
D Skirt Width	60½	61½	63	64½	66½	68½	70½	73½	75½	"
E Skirt Width	52	53	54½	56	58	60	62	65	67	"

*without nap **with nap ***with or without nap

JEUNE FEMME: JUPES DE DIFFÉRENTES LONGUEURS AVEC CEINTURE

Tissus: Coton et Cottonnades, Cotons prélavés, Chambray, Denim léger, Popeline fine, Seersucker, Crêpe, Soies et Tissus soyeux, Charmeuse, Etamine, Soies/Rayonnes prélavées, Satin, Jerseys fins, Lin et Mélanges de Lin soyeux et fins. Prévoyez davantage de tissu pour raccorder les écosais, les rayures ou les motifs unidirectionnels.

Merceria: Fil, une glissière de 18cm, une agrafe. **B,D:** Quatre boutons de 2cm.

Demandez la mercerie Simplicity et les garnitures de Wrights® Trims.

SEÑORITAS: FALDAS DE DIFERENTES LARGOS CON CINTURÓN

Telas: Algodón y Mezclas de Algodones, Algodones lavados, Chambray, Dril ligero, Popelina fina, Seersucker, Crepé, Sedas y Telas sedosas, Charmeuse, Chali, Sedas/Rayones lavados, Satén, Mallas finas, Lino y Mezclas de Lino suave y fino. Se necesita tela adicional para casar cuadros, rayas o telas estampadas en una dirección.

Merceria: Hilo, **Merceria:** Hilo, una cremallera de 18cm, un corchete.

B,D: Cuatro botones de 2cm. Pida la mercería de Simplicity y los adornos de Wrights® Trims.

MESURES NORMALISEES / MEDIDAS DEL CUERPO

Poitrine / Buste	80	83	87	92	97	102	107	112	117	cm
Taille / Cintura	61	64	67	71	76	81	87	94	99	"
Hanches (23cm au-dessous de la taille) / Caderas (23cm abajo de la cintura)	85	88	92	97	102	107	112	117	122	cm

Dos (encolure à taille) / Espalda (escote a cintura)

40	40.5	41.5	42	42.5	43	44	44	44.5	cm
----	------	------	----	------	----	----	----	------	----

Tailles / Tallas	8	10	12	14	16	18	20	22	24
Tailles-Françaises	36	38	40	42	44	46	48	50	52
Tallas-Europeas	34	36	38	40	42	44	46	48	50

A Jupe / A Falda

115cm**	2.50	2.50	2.50	2.50	2.50	2.80	2.80	2.80	3.00	m
150cm**	1.70	1.70	1.70	1.80	2.00	2.00	2.00	2.00	2.00	"

B Jupe / B Falda

115cm**	1.50	1.50	1.50	1.50	1.60	1.60	1.60	1.70	1.90	m
150cm**	1.30	1.30	1.30	1.30	1.30	1.30	1.30	1.30	1.30	"

C Jupe / C Falda

115cm**	2.00	2.00	2.00	2.10	2.20	2.80	2.80	2.80	3.00	m
150cm**	1.70	1.70	1.70	1.80	2.00	2.00	2.00	2.00	2.00	"

D Jupe / D Falda

115cm**	1.50	1.50	1.50	1.50	1.50	1.60	1.60	1.60	1.80	m
150cm**	1.30	1.30	1.30	1.30	1.30	1.30	1.30	1.30	1.30	"

E Jupe / E Falda

115cm**	1.30	1.30	1.30	1.30	1.30	1.30	1.30	1.30	1.50	m
150cm**	1.00	1.00	1.00	1.00	1.00	1.00	1.00	1.00	1.10	"

Toutes les Vues Entoilage - 0.70m de 51cm à 64cm, léger, thermocollant y compris les Rabats B, D / **Todos los Modelos Entreteleta** - 0.70m de 51cm a 64cm, ligera, adhesiva incluso las Solapas B, D

Ceinture - 1.00m de 115cm ou 150cm** / **Cinturón** - 1.00m de 115cm o 150cm**

*sans sens **avec sens ***avec ou sans sens

*sin pelusa **con pelusa ***con o sin pelusa