

2423

Instructions in English
Instructions en Français
Instrucciones en Español

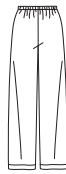

A



B



A



A



A



B

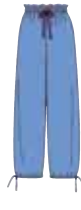

B



B

MISSES', MEN'S, OR TEENS' PANTS IN TWO LENGTHS

Fabrics: Cottons/Blends, Flannel, Knits.

Notions: Thread, one pkg. of ½" wide twill tape.

SIZE	XS	S	M	L	XL
------	----	---	---	---	----

BODY MEASUREMENTS

Chest	30-32	34-36	38-40	42-44	46-48	In
Hip	31-32½	35-37	39-41	43-45	47-49	"

A Pants- worn 1" below waist

45***	2%	2%	2%	2%	2%	Yd
60***	1%	1%	2%	2%	2%	"

Elastic 1½ yd. of ¾" wide

B Cropped Pants- worn 1" below waist

45***	2	2¼	2¼	2½	2½	Yd
60***	1¼	1¾	1¾	2	2%	"

Elastic 1½ yd. of ½" wide

FINISHED GARMENT MEASUREMENTS

A,B Hip						
	37	41	45	49	53	In

A Pants Side Length

	41½	41½	41½	42½	42½	In
--	-----	-----	-----	-----	-----	----

B Cropped Pants Side Length

	34	34	34	35	35	In
--	----	----	----	----	----	----

*without nap, **with nap, ***with or without nap

JEUNE FEMME, HOMME, JEUNE ADOLESCENT PANTALON

Tissus: Coton/Cotonnades, Jersey fin, Flanelle.

Mercerie: Fil, un paquet de talonnette de coton de 1.3cm de large.

TAILLE	TP	P	M	G	TG
--------	----	---	---	---	----

MESURES NORMALISEES

Poitrine	76-81	87-92	97-102	107-112	117-122	cm
Hanches	79-83	89-94	99-104	109-114	119-124	"

A Pantalon- se porte à 2.5cm au-dessous de la taille

115cm**	2.10	2.40	2.40	2.40	2.40	m
150cm**	1.30	1.30	2.10	2.20	2.40	"

Élastique- 1.40m de 2cm de large

B Pantalon court- se porte à 2.5cm au-dessous de la taille

115cm**	1.80	2.10	2.10	2.10	2.10	m
150cm**	1.10	1.60	1.70	1.80	2.10	"

Élastique-1.30m de 1.3cm de large

MESURES DU VETEMENT FINI

A,B Hanches						
	94	104	115	125	135	cm

A Pantalon Longueur du côté

	106	106	106	106	106	cm
--	-----	-----	-----	-----	-----	----

B Pantalon court Longueur du côté

	86.5	86.5	86.5	89	89	cm
--	------	------	------	----	----	----

*sans sens, **avec sens, ***avec ou sans sens

SEÑORITAS, HOMBRES O ADOLESCENTES PANTALÓN

Telas: Algodón/Mezclas, Mallas finas, Franela

Mercería: Hilo, un paquete de galón asargado de 1.3cm de ancho.

TALLAS	XP	P	M	G	XG
--------	----	---	---	---	----

MEDIDAS DEL CUERPO

Busto	76-81	87-92	97-102	107-112	117-122	cm
Caderas	79-83	89-94	99-104	109-114	119-124	"

A Pantalón- se lleva a 2.5cm abajo de la cintura

115cm**	2.10	2.40	2.40	2.40	2.40	m
150cm**	1.30	1.30	2.10	2.20	2.40	"

Elástico- 1.40m de 2cm de ancho

B Pantalón corto- se lleva a 2.5cm abajo de la cintura

115cm**	1.80	2.10	2.10	2.10	2.10	m
150cm**	1.10	1.60	1.70	1.80	2.10	"

Elástico- 1.30m de 2cm de ancho

MEDIDAS DE LA PRENDA TERMINADA

A,B Caderas						
	94	104	115	125	135	cm

A Pantalón Largo del lado

	106	106	106	106	106	cm
--	-----	-----	-----	-----	-----	----

B Pantalón corto Largo del lado

	86.5	86.5	86.5	89	89	cm
--	------	------	------	----	----	----

*sin pelusa, **con pelusa, ***con o sin pelusas

To be used for individual private home use only and not for commercial or manufacturing purposes.