

# 2500

Instructions in English  
Instructions en Français  
Instrucciones en Español

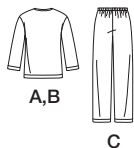

## MISSES', MEN'S OR TEENS' PANTS AND TOP

Fabrics: Cottons/blends, flannel.

Notions: Thread. **A,B:** One pkg. ¼" wide single fold bias tape.

SIZE	XS	S	M	L	XL	
------	----	---	---	---	----	--

### BODY MEASUREMENTS

Chest						
Hip	30-32	34-36	38-40	42-44	46-48	In "
	31-32½	35-37	39-41	43-45	47-49	

### A ,B Top

45***	2%	2%	2%	2%	2%	Yd "
60***	1%	1%	1%	1%	1%	

**B Contrast Neck Band** ½ yd. of 45" or 60\*\*\*

### C Pants

45***	2%	2%	2%	2%	2%	Yd "
60***	1½	2	2%	2%	2%	

**Elastic** 1½ yd. of ½" wide

### FINISHED GARMENT MEASUREMENTS

A,B Chest/Bust						
	38½	42½	46½	50½	54½	In

<b>C Hip</b>	35	39	43	47	51	"
--------------	----	----	----	----	----	---

\*without nap, \*\*with nap, \*\*\*with or without nap

## JEUNE FEMME, HOMME, ADOLESCENTS: PANTALON ET HAUT

Tissus: Cotons/Cotonnades, flanelle.

Mercerie: Fil. **A,B:** Un paquet de biais simple de 2.2cm de large.

TAILLE	TP	P	M	G	TG	
--------	----	---	---	---	----	--

### MESURES NORMALISEES

Poitrine						
Hanches	76-81	87-92	97-102	107-112	117-122	cm "
	79-83	89-94	99-104	109-114	119-124	

### A ,B Haut

115cm**	2.10	2.10	2.20	2.20	2.40	m "
150cm**	1.60	1.60	1.60	1.60	1.60	

**B Bande d'encolure contrastante-** 0.40m de 115cm ou 150cm\*\*

### C Pantalon

115cm**	2.20	2.50	2.50	2.60	2.60	m "
150cm**	1.30	1.80	2.10	2.20	2.50	

**Elastique:** 1.30m de 1.3cm de large

### MESURES DU VETEMENT FINI

A,B Poitrine						
	98	108	118	128	139	cm

<b>C Hanches</b>	89	99	110	120	130	"
------------------	----	----	-----	-----	-----	---

\*sans sens, \*\*avec sens, \*\*\*avec ou sans sens

## SEÑORITAS, HOMBRES Ó ADOLESCENTES: PANTALÓN Y CAMISAS

Telas: Algodón/Mezclas de algodones, franela

Mercería: Hiló. **A,B:** Un paquete de bias sencillo de 2.2cm de ancho.

TALLAS	XP	P	M	G	XG	
--------	----	---	---	---	----	--

### MEDIDAS DEL CUERPO

Busto / Pecho						
Caderas	76-81	87-92	97-102	107-112	117-122	cm "
	79-83	89-94	99-104	109-114	119-124	

### A ,B Camisas

115cm**	2.10	2.10	2.20	2.20	2.40	m "
150cm**	1.60	1.60	1.60	1.60	1.60	

**B Banda de escote contrastante-** 0.40m de 115cm ó 150cm\*\*

### C Pantalón

115cm**	2.20	2.50	2.50	2.60	2.60	m "
150cm**	1.30	1.80	2.10	2.20	2.50	

**Elástico-** 1.30m de 1.3cm de ancho

### MEDIDAS DE LA PRENDA TERMINADA

A,B Busto / Pecho						
	98	108	118	128	139	cm

<b>C Cadera</b>	89	99	110	120	130	"
-----------------	----	----	-----	-----	-----	---

\*sin pelusa, \*\*con pelusa, \*\*\*con o sin pelusas

To be used for individual private home use only and not for commercial or manufacturing purposes.